

Somerton Town Council

EDGAR HALL, SOMERTON

ALTERATIONS TO SERVERY TO FORM KITCHEN

B T Davies

02/02/2015 REV B 11/02/15

SCHEDULE NOTES

1. All new units, handles, plinths and worktops from Messrs Howdens Joinery Co to match existing
2. Reuse existing units and worktops stored in Green Room. Include drawers, doors, handles, plinths and end boards
3. Reuse existing SS sink and taps. Allow for extending H and C water supplies. Create connection to external drain and install waste systems and pipework
4. Provide and install new Wash Hand Basin and taps. Include for extending H and C water supplies. Install waste and pipework to new drainage connection
5. Fix Splash Back where indicated and include for window cill and jambs
6. Modify door to Calorifier cupboard as indicated
7. Extend electrical supplies to new socket outlets were indicated and provide isolaton swiches to Dishwasher and freezer/fridge positions. Extend electrical supply to oven, hob and extractor hood. Blank off existing socket outlet on window wall
8. Allow to relocate Hobart Dishwasher from existing kitchen and provide and install water and waste connections
9. No allowance to be made for supply of freezer and fridge
10. Supply and install Integrated Extractor Type HJA2231 by Messrs Howdens. Include carbon filters
11. Supply and install LAMONA Single Conventional Oven LAM3204 in Housing and with 13 A supply
12. Supply and install LAMONA Electric Domino Hob LAM1214 with 13A supply
13. Supply and install white toughened glass splashback to cooker 600x705 type HJA2810 by Messrs Howdens
14. Make good all disturbed surfaces and decorate as necessary

Plan as Existing

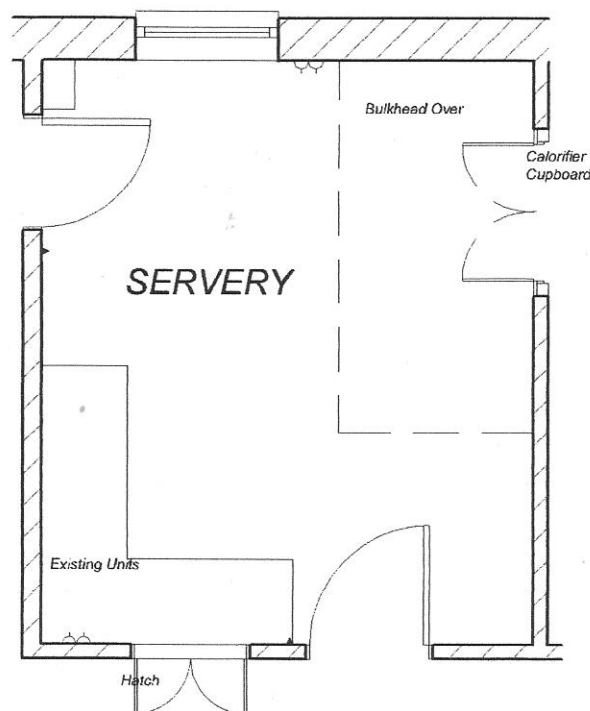
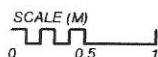

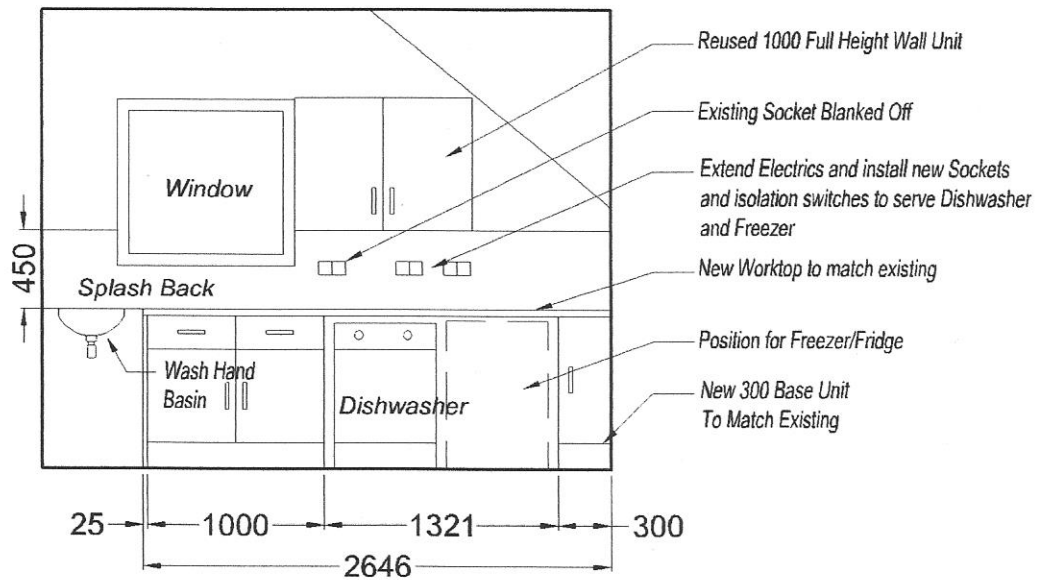

Window Wall Elevation

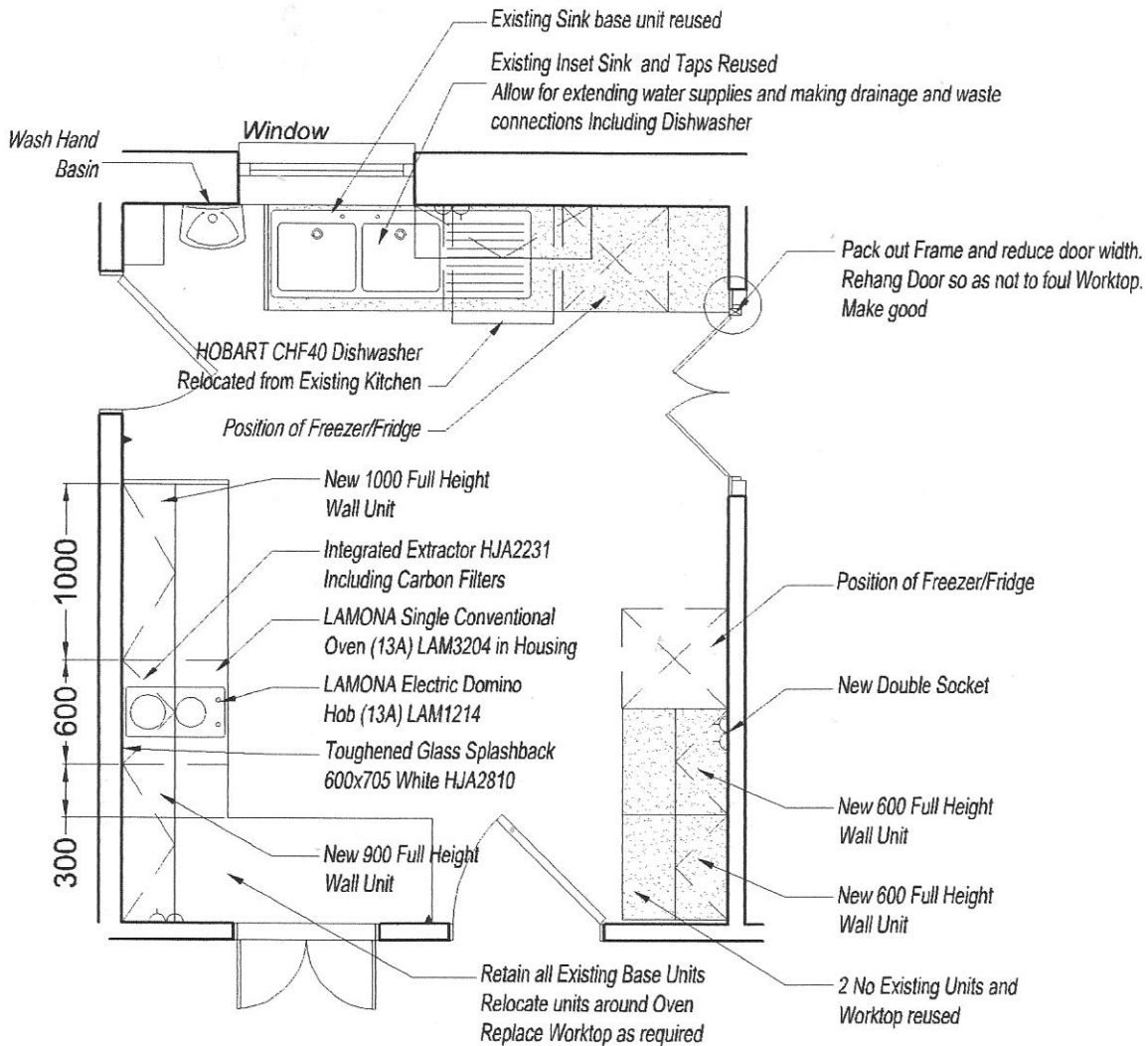

Plan as Proposed

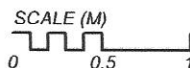

Somerton Town Council - Edgar Hall:**Alterations to Servery to form Kitchen****TENDER RETURN FORM AS PER DRAWINGS & SCHEDULE NOTES**

(Completed form to be returned with tender)

1	Supply and installation of new units, worktops etc. Include for modification to door to calorifier cupboard	£
2	Reinstallation of existing units, worktops etc.	£
3	a) Reinstallation of SS double-bowl sink, taps and wastes. Extend H&C supplies. Provide and install Wash Hand Basin with taps and wastes. Extend H&C supplies. Create connection to external drainage b) Reinstallation of Hobart dishwasher. Include wastes and extension of H&C supplies (Subject to provision of new dishwasher - separate price required)	£ £
4	Allow for ALTRO Whiterock splash back to include window cill and jambs	£
5	Extend electrical supplies to new socket outlets and isolation switches as indicated. Blank off existing socket outlet	£
	Total	£
6	Allow PS for supply and installation of 2No 1000mm wide base unit opposite Green Room. To match units in kitchen as regards doors and handles	£

TENDER NOTES

1. Please address any comments and/or queries to The Town Clerk.
2. Somerton Town Council reserves the right not to accept any tender including the lowest.

To Somerton Town Council I/We offer to carry out the works as drawn and scheduled above for the sums stated. This tender is to remain open for three months.

Contractor.....

.....

Address.....

.....

Signed/Dated.....

.....